

# ZONING MAP, TOWN OF HOLLAND, SHEBOYGAN COUNTY, WI

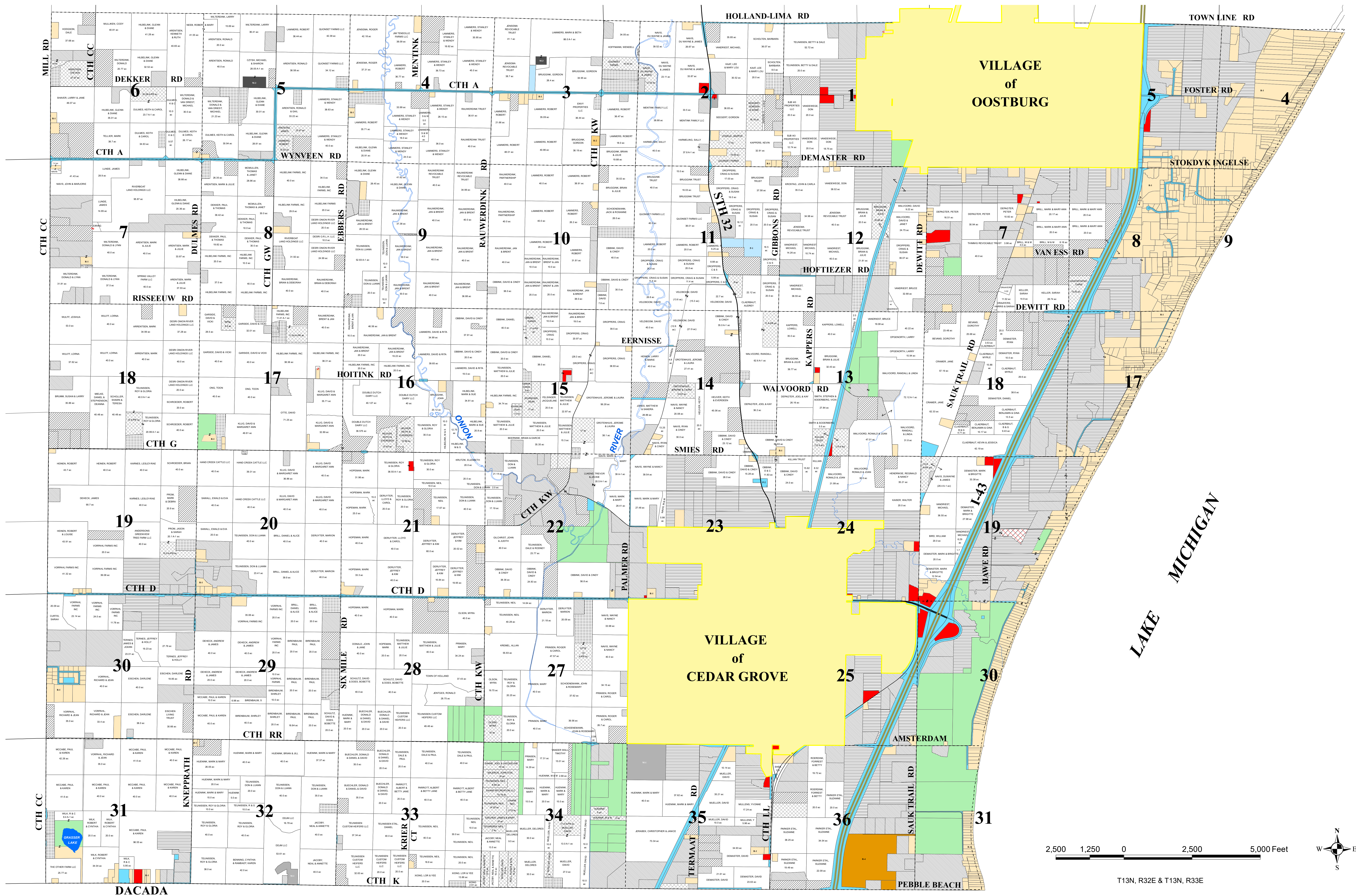

## LEGEND Zoning Districts

	A-1*		A-2		B-1		P-1		R-1
	A-1-S*		A-3		C-1		P-2		R-2
	A-PR*		A-5		M-1				R-4
			A-T		M-3				

\*within FPZ

N or ↘  
indicates a  
single tax parcel

Note: There are currently no  
A-1-D, R-5, or RCDO parcels.

Map prepared by:  
UW-Extension Sheboygan County for rezones up through 12/31/23  
(As of 3-14-24: Cierbaut in SW 18 still waiting since 2020 for CSM to be recorded;  
merger for Hilbelink NW NE 17 not recorded; merger for Wonsler in SE 14 not recorded.)

Zoning boundaries were compiled from information provided by the Town of Holland.  
Sheboygan County does not have countywide general land use zoning and  
therefore has no jurisdiction relative to this map.  
Questions should be directed to the Town of Holland Clerk.

This map is not a survey of the actual boundary of any property this map depicts.

